























42.



5 12



46



56



4 C


IT ZCARRALD





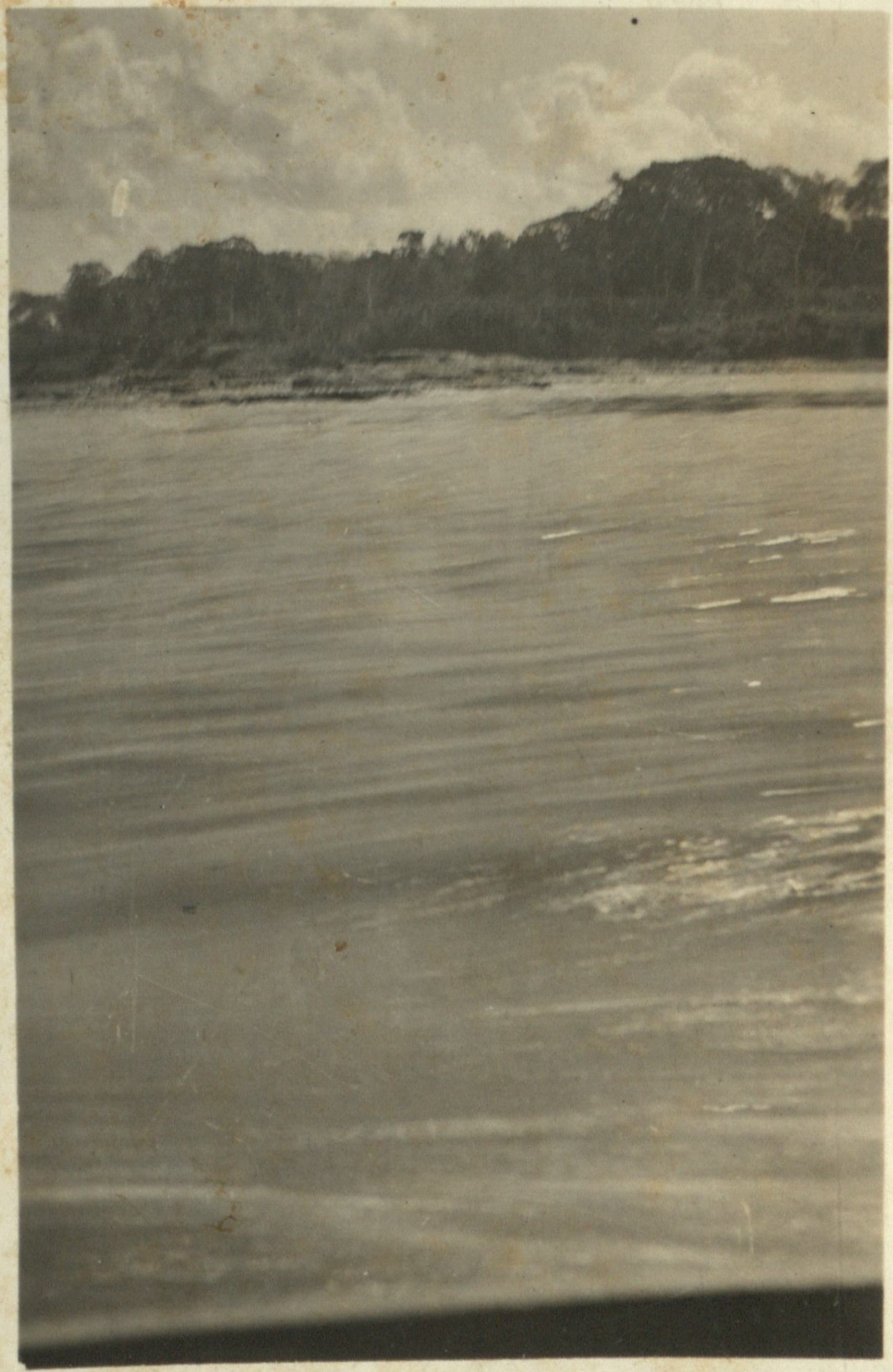

23



6a



06



42



f. 6



7 C.

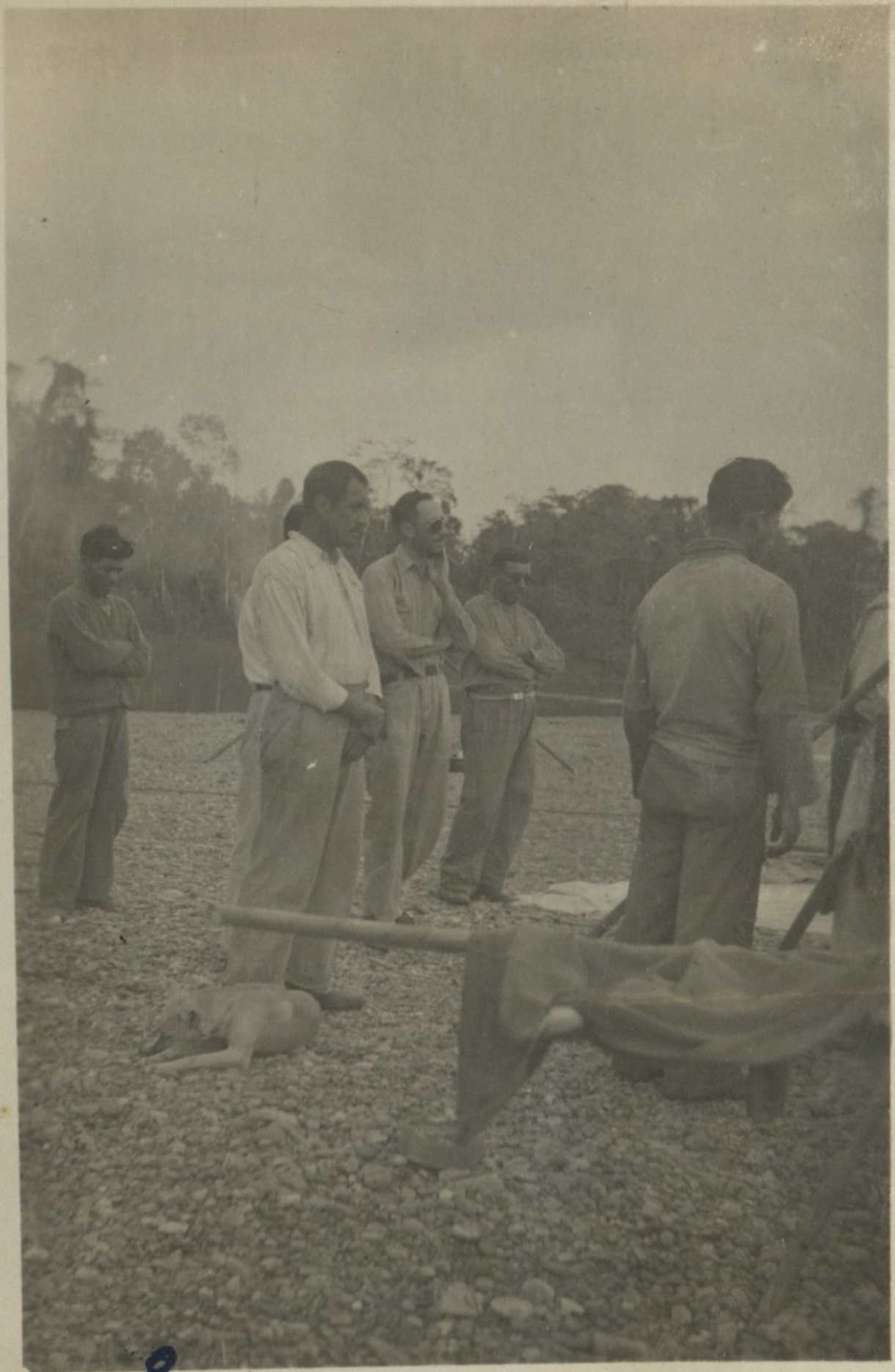

8



9a



9



10





11a



115



12



13



132



136



14



142.



16



15



162



16 - 6



17



18



19



19a


19-6


19 c.









316


21 C



